



*Exclusivity is
something you have earned.
So enjoy it!*

Welcome to your dream home at



Sec-137, Expressway, Noida
Studio/Low Rise/High Rise Apartments



Paras Buildtech India Pvt. Ltd.



A home your heart desires!

Sec-137, Expressway Noida

An ISO 9001:2000 company



SUMANGALAM

Your Home Planners

Location Plan

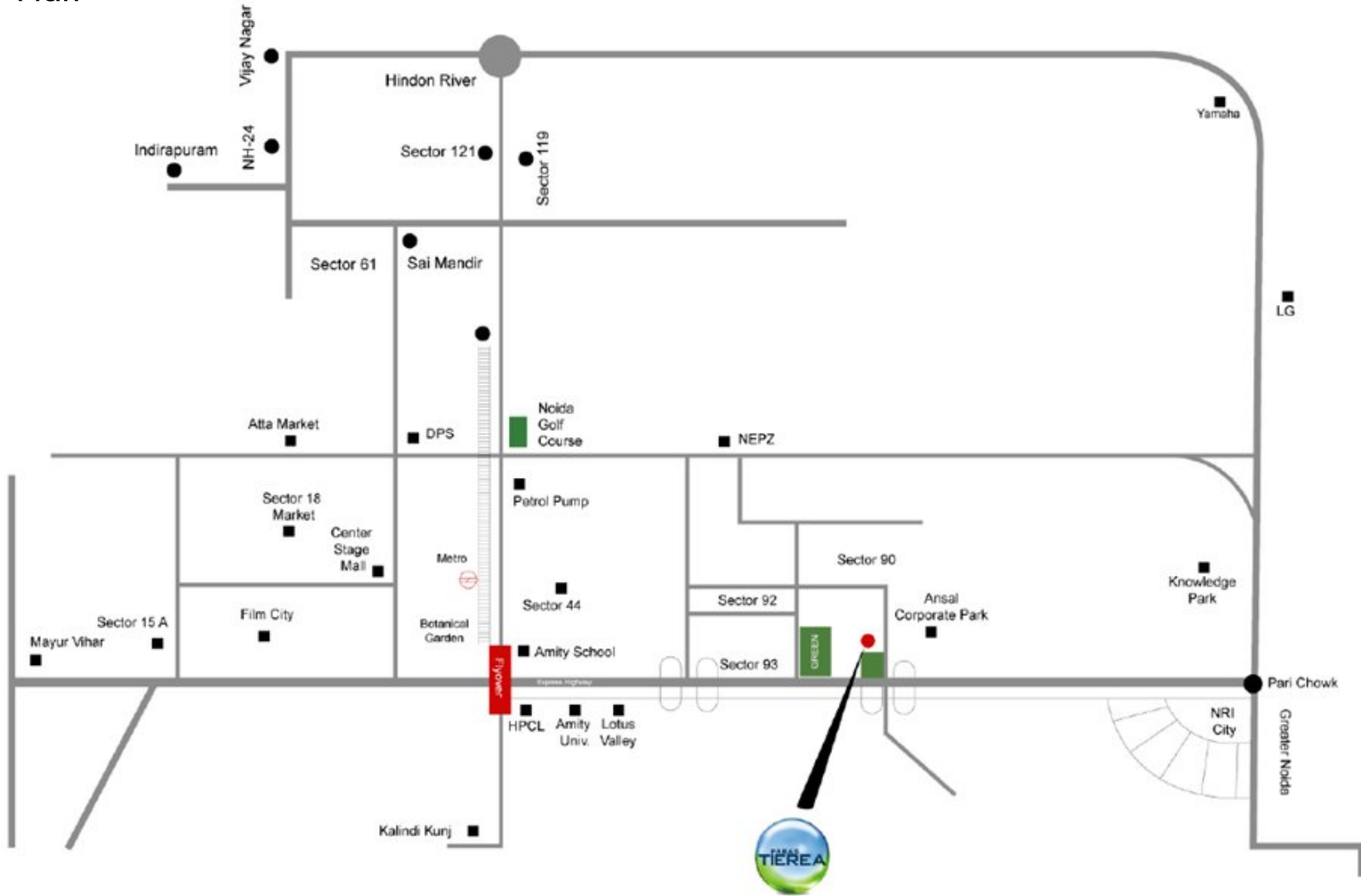

Site Plan



Cluster Plan

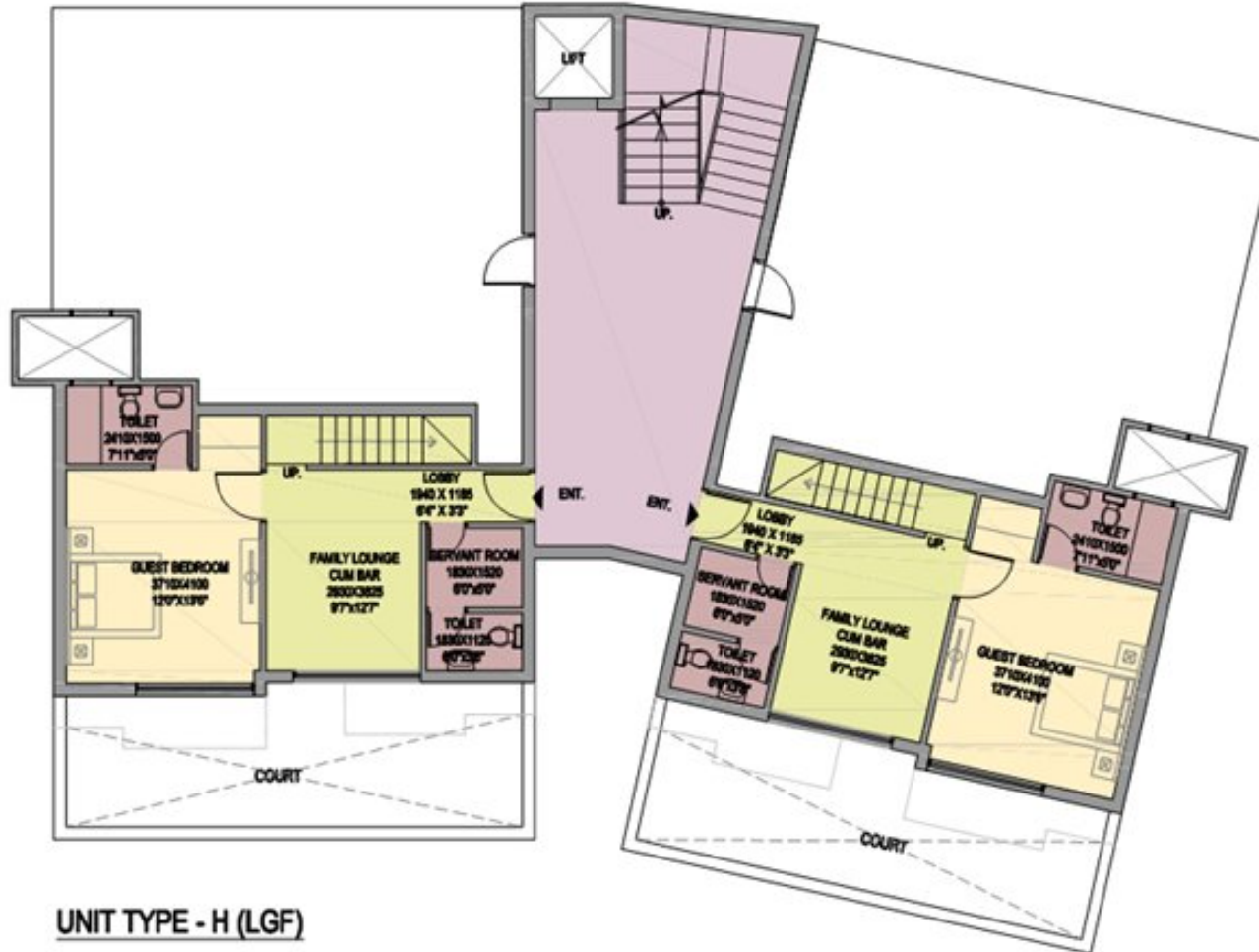

Cluster Plan



UNIT TYPE - H (UGF)
SUPER BUILT UP AREA=2950 Sq.ft.
LAWN AREA=285 Sq.ft.

ROAD

NOTE : THE LAYOUT PLAN AND THE AREAS ARE TENTATIVE AND SUBJECT TO VARIATIONS AND MODIFICATIONS AT THE SOLE DISCRETION OF THE COMPANY
 1 SQ.MT = 10.764 SQ.FT

PARAS TIEREA

Cluster Plan



UNIT TYPE - J (1st to 3rd floor)
SUPER BUILT UP AREA=1900 Sq.ft.

NOTE : THE LAYOUT PLAN AND THE AREAS ARE TENTATIVE AND SUBJECT TO VARIATIONS AND MODIFICATIONS AT THE SOLE DISCRETION OF THE COMPANY
 1 SQ.MT = 10.764 SQ.FT

PARAS TIEREA

Cluster Plan

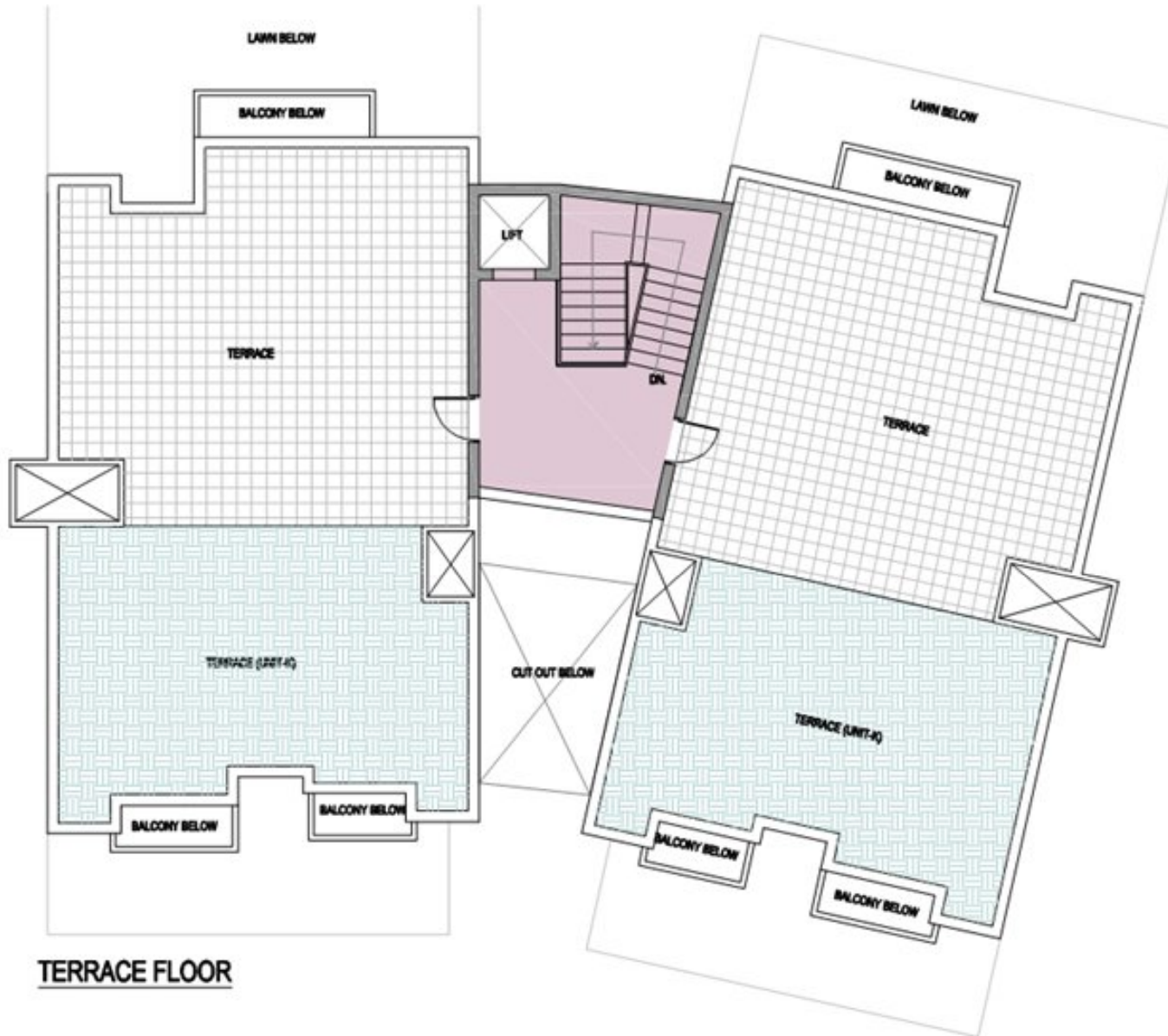

PARAS TIAREA

NOTE : THE LAYOUT PLAN AND THE AREAS ARE TENTATIVE AND SUBJECT TO VARIATIONS AND MODIFICATIONS AT THE SOLE DISCRETION OF THE COMPANY

PRICE LIST FOR LOW RISE APARTMENTS		
Floor	Construction Link Plan (CLP) Rs/sqft	Down Payment (DP) Rs/sqft
Ground Floor	4115	3915
1st, 2nd & 3rd Floor	4065	3865
4th Floor	4015	3815

Other Charges

1. Lease Rent @ Rs 100/- Psqft
2. IFMS @ Rs. 50/- Psqft
3. Infrastructure Charges @ Rs. 200/- Psqft
4. Landscape PLC @ Rs. 50/ Psqft-, Lawn Charges @ Rs 500/- Psqft, Terrace Charges @ Rs. 525/- Psqft.
5. Service tax will be payable extra
6. Cheque/ Draft to be issued in favour of Paras Tiera A/c IHVPL

CONSTRUCTION LINKED PAYMENT PLAN	
On Application for Booking	10%
Within 45 days from Allotment	10%
At the time of start of excavation	10%+50% LEASE RENT+50% IDC
On completion of 1st Floor roof slab	10%+100% PLCs
On completion of 2nd Floor roof slab	10%+50% LEASE RENT+50% IDC
On completion of Top Floor roof slab	10%
On completion of Brick work	10%
On completion of Electrical Conduiting & wiring	10%
On completion of Plumbing work	10%
At the time of notice of possession	10%+IFMS

DOWN PAYMENT PLAN	
On Application for Booking	10%
Within 45 days from Allotment	85%+PLCs+LEASE RENT+IDC
At the time of notice of possession	5%+IFMS



SUMANGALAM PROPMART PVT. LTD.

F 27 / 28, Sector - 18 , Noida

Mobile : +91 9560598800/01

Toll free : 1800 - 103 - 7707

SMS <HOME> to 53030

Email : info@sumangalampropmart.com

Website : www.sumangalampropmart.com